

Ground Floor Plan

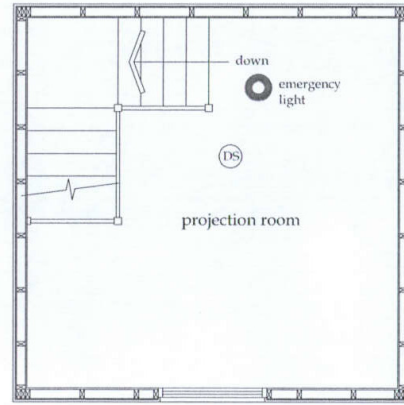

First Floor Plan

RYEDALE DM

-5 MAY 2015

DEVELOPMENT
MANAGEMENT

15/00460/15

THIS COPY HAS BEEN MADE BY OR WITH THE
AUTHORITY OF THE LOCAL DISTRICT COUNCIL
PURSUANT TO SECTION 47 OF THE COPYRIGHT,
DESIGNS AND PATENTS ACT 1988 UNLESS
STATED OTHERWISE. PERMISSION IS GRANTED TO
COPY THIS DOCUMENT PROVIDED THAT IT IS NOT BE COPIED
FOR THE PURPOSE OF REPRODUCTION.

| | | | |
|--|---|--------|------------|
| 134 Stepney Road, Scarborough, North Yorkshire, YO12 5NH, 01723 352084 | | | |
| Do not scale from these plans, use all dimensions given, all dimensions to be checked on site prior to work commencing These plans are for the purposes of obtaining planning permission and building regulations approval only. Copyright 2015 | | | |
| Drawing | Proposed drive-in cinema, Pickering Showground Projection building floor plans | | |
| | Drawing Number | Date | Scale @ A4 |
| | MM15/03 | Mar 15 | 1:50 |

Martin Elwick
Architecture & Design

RYEDALE DM

- 5 MAY 2015

DEVELOPMENT
MANAGEMENT

15/00460/FUL

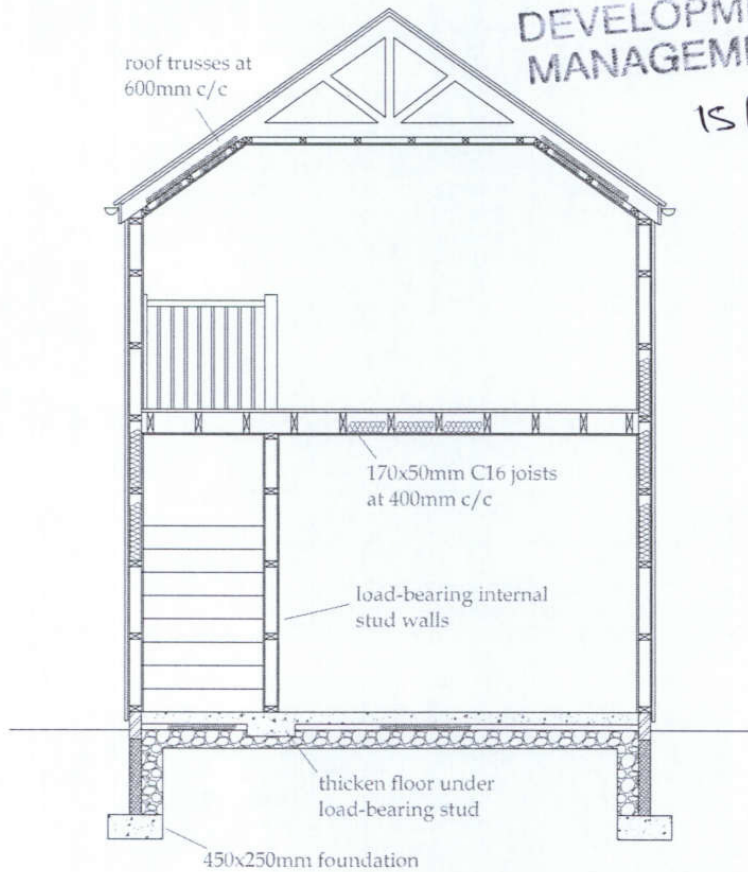

THIS COPY HAS BEEN MADE BY OR WITH THE
AUTHORITY OF RYEDALE DISTRICT COUNCIL
PURSUANT TO SECTION 17 OF THE COPYRIGHT
DESIGNS AND PATENTS ACT 1988 UNLESS
THAT ACT PROVIDES A RELEVANT EXCEPTION TO
COPYRIGHT. THIS COPY MUST NOT BE COPIED
WITHOUT THE PRIOR PERMISSION OF THE
COPYRIGHT OWNER.

134 Stepney Road, Scarborough, North Yorkshire, YO12 5NH, 01723 352084

Do not scale from these plans, use all dimensions given, all dimensions to be checked on site prior to work commencing
These plans are for the purposes of obtaining planning permission and building regulations approval only. Copyright 2014

Martin Elwick
Architecture & Design

Drawing Proposed drive-in cinema, Pickering Showground
Typical section A-A

| | | | | | |
|----------------|---------|------|--------|------------|------|
| Drawing Number | MMPS/02 | Date | Mar 15 | Scale @ A4 | 1:50 |
|----------------|---------|------|--------|------------|------|